

MCS Auction Number 2024 - 2

Bids Must be Postmarked or E-mailed by Tuesday, Dec 3, 2024

Send Bids to: **Don Pearson, Auction Manager**
2368 Wheatland Cir
Delmont, PA 15626

or e-mail: donpearson@aol.com

Reminder: a 10% buyer fee will be added to each winning bid. This is a policy that has been in effect for many years.

You can find our complete auction terms and conditions on our web site, or request a copy from the auction manager.

To view the complete auction terms and conditions visit: www.machinecancel.org

A new rule was approved by the MCS Board at the recent Annual Meeting. If an estimated value (EV) is given for a lot then no bid less than 1/3 of that EV will be accepted.

THE FOLLOWING PROVISIONS CONTINUE TO BE EXTENDED TO BIDDERS:

- **REQUEST PHOTOCOPIES!!** SEE EXACTLY WHAT YOU WANT TO SEE! I WILL BE PLEASED TO ACCOMPLISH ALL THE PHOTOCOPYING YOU DESIRE 5 cents PER ITEM PLUS POSTAGE. OR YOU MAY REQUEST SCANS BE SENT TO YOU BY EMAIL.
- **CALL BETWEEN 10 AM & 9 PM EASTERN TIME TO DISCUSS ANY LOTS.** (724) 461-7632
- **IF YOUR INVOICE IS FOR A SIGNIFICANT AMOUNT, YOU WILL BE GIVEN THE OPTION OF PAYING IT IN AS MANY AS FIVE MONTHLY INCREMENTS.**
- **ALL LOTS ARE OFFERED SUBJECT TO AN EQUITABLE AND REASONABLE MINIMUM 'RESERVE' VALUATION, BELOW WHICH THE LOT WILL NOT BE SOLD.**

Abbreviations

ad	advertising	mc	multicolor	R	right		
am	airmail	env	envelope	min	minimum	recd	received
B	bottom	EV	estimated value	m s	manuscript	reg	registered
b s	backstamp(ed)	fts	faults	o/s z	oversize	rev	reverse
ca	cachet(ed)	gpc	government postal card	o/sk	overstruck	sm	small
cc	corner card	hs	handstamp(ed)	o/w	otherwise	T	top
cds	circular date stamp	ill	illustrated	pc	postcard(picture or greeting)	unad	unaddressed
cr(s)	crease(s)	imp	impression	pm	postmaster	var	variety
cnr	corner	L	left	pmk	postmark	yd	yeardate
cv	cover	lt	light	pse	postal stationary envelope	w/	with
dd	different die	MB	minimum bid	pts	points	w/o	without

The condition of the cancellation is indicated first, then the condition of the cover or card.

For example, F/VG means a fine cancel on a very good cover or card.

Condition of the cancel (consists of the postmark and the stamp invalidator)

VF = Very Fine; all letters and cancel virtually perfect.

F = Fine; letters and cancel well imprinted, considerably better than average.

VG = Very Good; letters and cancel well imprinted but perhaps some lightness or other defect.

G = Good; some defect, such as some letters or portion of cancel light or not imprinted, or Right ends of lines or bars run off the edge of the card or cover.

P = Poor; merely an identifiable and complete example.

Condition of the cover or card

VF = Very Fine; attractive, no faults.

F = Fine; minor fault such as toning; not described.

VG = Very Good; several minor faults, but none judged to be major; usually described.

G = Good; one or two major faults; described

If you are hesitant to bid without further details, call with your questions or request photocopies.

Bidding increments are:	\$ 1.00 to \$ 10.00	\$ 0.50
	\$ 10.00 to \$ 100.00	\$ 1.00
	\$ 100.00 and above	\$ 5.00

American (non-flags)

- 1 Boston, Mass Dec 26, 1891 D-4 (H) bars pse w/cc Nat Bank of Republic vf-/vg+ MB-2
- 2 Seattle, Wash Aug 2, 1917 B dial Wavy Line w/slogan Ranier National Park Opens June 5th window cvr w/2c red coil w/cc Seattle Water Dept vf-/vf- scarce cancel MB-2.50

American Service Markings

- 3 Quincy, Ill Sep 4, 1901 B-22 (1) received bkstmp cvr vf/f
- 4 Quincy, Ill Feb 13, 1912 B-25 received bkstmp cvr vf-/f rarity-F MB-5 **PHOTO**
- 5 Boston, Mass Oct 23, 1899 B-33 Jamaica Plain Sta Received bkstmp 2.75x3.5 cvr f+/f+
- 6 Kalamazoo, Mich Jun 22, 1909 B-24 Received bkstmp cvr vf-/f rarity-E MB-3 **PHOTO**

Barr-Fyke

- 7 Washington, D.C. Mar 3, 1899 type A2-121a cvr w/2c red w/cc Committee on Indian Affairs House of Representatives vf-/f+ MB-2
- 8 Kansas City, Mo Sep 11, 1899 type C4-121a cvr w/masonic cc vf/vg+ rgh open left MB-3 **PHOTO**
- 9 New York, NY Madison SQ Sta Nov 15, 98 type AS1-102 cvr w/2c red w/cc vf/vg+ bot rt crnr clipped MB-2

Barry

- 10 Baltimore, Md 3rd class H-8 (1) cvr w/#285 w/cc f+/f MB-2 **PHOTO**
- 11 Detroit, Mich Apr 11, 1898 type O-2 (1) pse w/cc Parke, Davis & Co. f-/vf-
- 12 Buffalo, NY Dec 22, 1896 type F-2 () cvr w/2c red f/f+
- 13 Buffalo, NY Mar 1, 1898 type O-6 () pse w/cc Masonic Life f+/f+ MB-2
- 14 Buffalo, NY Mar 15, 1898 type O-8 (3) pse w/cc vf-/f-
- 15 Buffalo, NY Station D Jun 6, 1905 type KS-6 (2) cvr w/#319 w/cc Buffalo Glove f/vg+ t r crnr clip MB-2

Barry Slogan

- 16 Buffalo, NY Oct 1, 1901 type K-53 (2) Pan American Expo lt blue cvr w/#295 w/cc vf-/f+ MB-3

Columbia

- 17 Little Rock, Ark Apr 13, 1907 type A-2 (D) D=double diamond used as receipt bkstmp cvr vg/vg MB-2
- 18 Little Rock, Ark Jul 24, 1913 type J-6P 3.5x5.5 cvr w/Q2 parcel post f/f+ MB-2
- 19 Petaluma, Cal Jun 10, 1914 K-8 pse w/cc Schluckebier Hardware Co. vf-/vf- MB-2
- 20 Saint Augustine, Fla Jan 29, 1914 K-8 ppc w/1c grn scene of St George St St. Augustine f/vf
- 21 Champaign, Ill Apr 1, 1914 K-8 die 1 gpc vf/f
- 22 Peoria, Ill Jun 2, 1914 K-8 due 2 pse w/cc Temple Lodge #46 AF&AM f+/vg+
- 23 Council Bluffs, Iowa Sep 26, 1912 J-6P die 2 or die 3? cvr w/2c red w/cc Sovereign Visitor Official Organ Woodmen of the World f/f+
- 24 Marshalltown, Iowa Jun 14, 1916 K-8P die 1 gpc vg+/f+
- 25 Amherst, Mass Feb 1, 1918 K-8 on penalty env w/cc US Dept of Agriculture Wash DC vf-/vf- interesting use
- 26 Escanaba, Mich Oct 13, 1917 K-6P eku ppc w/1c grn High School vg+/f
- 27 Cologne, Minn Oct 18, 1933 type G-2W adv cvr w/illus cc Pence Auto f-/f+ MB-2 **PHOTO**
- 28 Minneapolis, Minn Jun 17, 1911 type J-6PS Riverside Station comm cvr vf/f- sm crnr clip **PHOTO**
- 29 Osakis, Minn Dec 20, 1923 type K-8 cvr w/1c grn vf/vf-

- 30 Miles City, Mont Dec 20, 1916 type K-8 3.5x4.75 cvr w/1c grn f+/f
- 31 Bridgeton, NJ Sep 9, 1916 J-6P pse w/cc f/f
- 32 Elmira, NY Jul 30, 1903 type A-G 3.5x4.5 pse vf-/vf-
- 33 Elmira, NY May 4, 1911 J-6P pse w/cc American-LaFrance Fire Engine Co. vf-/f tiny tear rt edge
- 34 Elmira, NY Dec 10, 1917 K-8 3.5x4.5 lt blue cvr f=/f
- 35 Geneva, NY Jul 29, 1915 K-8 pse w/cc The Standard Optical Co. f+/f-
- 36 Jamestown, NY May 16, 1914 K-8 pse w/cc Clark Hardware Co. vf-/f+
- 37 Olean, NY Nov 25, 1913 K-8 3.75x5.75 cvr w/2c red vg+/vg+
- 38 Rockaway Beach Sta, NY Aug 12, 1911 J-6P die 1 ppc w/1 c grn f+/vf-
- 39 Saratoga Springs, NY Aug 13, 1911 K-8 die 1 new EKU as recorded in book ppc w/1c grn vf-/vf-
- 40 Silver Creek, NY May 28, 1915 K-8 cvr w/2c red f+/f-
- 41 Westfield, NY Feb 29, 1916 leap day K-1WS 3.25x5.25 cvr w/pair 1c grn f/f MB-2
- 42 Devils Lake, N.D. Apr 19, 1912 J-6P as receipt cancel bkstmp cvr vf-/vg+ rgh open left
- 43 Cincinnati, Ohio Feb 2, 1909 J-6PS Station V pse w/enclosure f+/vg+ with edge stains
- 44 Galion, Ohio Jul 26, 1915 K-8 pse w/cc Kunkel Carriage Works f/f+
- 45 Logan, Ohio Apr 19, 1916 K-1WS eku? Cvr w/2c red f-/vg+ sm piece missing bottom
- 46 Mount Vernon, Ohio Oct 15, 1916 K-8 cvr w/pair 1c grn vf-/vf- MB-2
- 47 Steubenville, Ohio Apr 11, 1917 K-8 die 2 cvr w/2c red w/cc f/f-
- 48 Salem, Oregon Feb 2, 1917 K-8 3.5x5.5 cvr w/2c red f+/vg+
- 49 Butler, Pa Jan 11, 1915 type K-8 4x6 cvr w/2c red vf-/vg rgh open top
- 50 White River, S.Dak. Feb 23, 1931 type G-1WT gpc new type for White River f+/vf-
- 51 Ennis, Texas Jan 2, 1917 type F-1W pse w/cc vg+/f-
- 52 Newport News, Va. Jan 13, 1915 type K-8 cvr w/2c red vf-/f-
- 53 Clarksburg, W. Va. Apr 17, 1914 type K-8 pse w/cc Pardee & Curtin Lumber Co. f/f-
- 54 Appleton, Wis Nov 16, 1916 type K-8 pse w/cc Aid Association for Lutherans vf/f
- 55 Milwaukee, Wis Station A Feb 13, 1915 type KS-8 die 2 3.25x5.5 lt blu cvr w/2c red f+/f-

Columbia Slogans

- 56 Redlands, Cal Oct 4, 1916 type S-3 PCIE expo cancel pse vg+/vg+ MB-2

Columbia-Ielfield Slogans

- 57 Elma, NY Jul 30, 1957 S-34 Centennial 1857-1957 philatelic cvr w/3c vg+/vg+ MB-2 **PHOTO**

Cummins

- 58 Norway, Maine Dec 23, 1912 F-131 xmas pc w/1c grn vf-/f
- 59 Grafton, Mass Sep 4, 1925 F-131 lt brn pse 1.5 cents f/f-
- 60 Topsfield, Mass Jul 11, 191x F-131 ppc w/1c grn f/f+
- 61 Wareham, Mass May 9, 1923 F-131 pse f/f- uneven cut top
- 62 Charlevoix, Mich Jul 29, 1919 J-121a lt brn comm cvr w/2c red f-/vg+
- 63 Austin, Minn Jan 2, 1914 type J-121a ppc w/1c grn f/vf- MB-2
- 64 Bethlehem, NH Jul 22, 1914 F-131 ppc w/1c grn f/f cancel 1/3 off right
- 65 Guilford, NY Oct 15, 1915? F-131 ppc w/1c grn f+/f+
- 66 Jefferson, Ohio Apr 15, 1914 E-121 pse f/vg+ rgh open left
- 67 Montpelier, Ohio Oct 22, 1915 F-131 on gpc vg+/f+ 'Ohio' lite

- 68 Painesville, Ohio Jun 25, 1915 J-121a ppc w/1c grn Lake Erie College f+/f+
 69 Silverton, Oregon Nov 29, 1915 F-131 xmas pc w/1c grn vg+/f

Doremus

- 70 Naugatuck, Conn Nov 4, 1902 type DR bkstmp blue cvr vf-/vg+
 71 Chicago, Ill Sep 4, 1912 type FS-12 51st Street Station gpc vf/vg+ MB-3.00
 72 Hammond, Ind Sep 9, 1909 type E dd greeting pc w/1c grn f/f+
 73 Minneapolis, Minn Nov 19, 1907 type ES-22 Riverside Station gpc f+/f MB-2.00
 74 Bordentown, NJ Nov 15, 1909 type E 3.25x5 cvr w/#372 vg/f+ MB-2
 75 Las Vegas, N.Mex Aug 6, 1903 type DR new early year bkstmp cvr vf/vf- MB-3
 76 Kingston, NY Rondout Sta Apr 7, 1902 type CS adv cvr w/2c red w/cc Mary Powell Steamboat Co w/ picture of steamer on back of cover f-/f MB-10 **PHOTO**
 77 Medina, NY May 30, 1904 type D die 2 used as receipt cancel bkstmp cvr vg+/vg+ canc 1/3 off right
 78 Lewisburg, Pa May 12, 1910 type E origin cancel used as receipt bkstmp on cvr f+/f+
 79 Milwaukee, Wis Apr 9, 1909 type BS-21 dd -Station C-- Easter pc w/#300 very scarce vg/f MB-3
 80 Washington, DC Aug 15, 1912 type ES-12 Terminal Station ppc w/1c grn val \$60 vg+/vg+ scarce MB-5

Hampden

- 81 Greenwich, Conn Jul 9, 1903 type B-8 bkstmp on cvr vf-/f+ MB-3
 82 New Britain, Conn Mar 7, 1901 type B-8 die 4 bkstmp cvr f-/vg+ MB-3
 83 Danville, Ill Jun 30, 1901 type B-8 die 1 3x5.5 cvr w/2c red vg+/vg+ MB-3
 84 Goshen, Ind Feb 20, 1900 type B-8 die 1 cvr w/2c red w/cc f/f- MB-4
 85 Kokomo, Ind Jun 3, 1901 type B-8 cvr w/2c red vf-/f MB-4
 86 Mason City, Iowa Aug 3, 1900 type B-8 die 1 3.25x5.25 cvr w/2c red vf-/f+ MB-4
 87 Ottumwa, IA Dec 3, 1899 type A-13A die 2 pse w/cc f+/f+ MB-6
 88 Natick, Mass Oct 24, 1901 type B-8 die 1 bkstmp cvr vf-/vf- MB-5
 89 Oberlin, Ohio May 8, 1902 B-8 dd 3.25x5.5 cvr w/2c red vf-/f+ MB-4

Ielfield

- 90 Continental, Ohio May 30, 1927 G-2 cvr w/3c Lincoln vf-/vf-

International

- 91 Angels Camp, Calif May 14, 1938 HD2 cvr w/#799 w/cachet Jumping Frog Jubilee vf-/vf- **PHOTO**
 92 San Diego, Calif Nov 13, 1941 lku HD5 Marine Corps Base on gpc philatelic vf-/f+
 93 Millinocket, Maine Aug 4, 1937 D-30 first flight cvr w/cachet w/pair 795 vf/f+ MB-2 **PHOTO**
 94 Battle Creek, Mich Nov 6, 1912 D-32 (1) pse w/2c red w/cc f/vg+
 95 Detroit, Mich Feb 1, 1894 C-11 (1) pse w/cc Detroit Steel and Spring Co. to Cleveland, OH w/nice handstamp cancel of Train Late as bkstmp vf-/f+
 96 Grand Rapids, Mich Sep 25, 1907 D-32 (1) 3.5x5.5 cvr w/#329 f/f+ MB-2.50
 97 Reno, Nev mach #1 Aug 1, 1928 D-30 airmail cvr w/C11 FDC 5c airmail rate f/f **PHOTO**
 98 Burwell, Nebr Oct 4, 1940 type HD1 pse vf/vf
 99 Hammonton, NJ Apr 9, 1940 D-30 adv cvr w/#894 vf-/f+ MB-2
 100 Buffalo, NY May 9, 1893 type B-11 (2) pse f-/f+ MB-2
 101 Buffalo, NY Jan 22, 1894 type C-11 (2) pse w/cc Masonic Life vf-/vf- MB-2

- 102 Buffalo, NY Jan 29, 1895 type D-21 (2) 3.5x4.5 cvr w/2c red vg+/f
- 103 New York, NY Oct 21, 90 2 digit yr type AA-11 (1) cvr w/2c red vg+/vg+ rgh open left
- 104 New York, NY Nov 4, 1892 B-11 (2) cvr w/2c red w/illus cc N.A. Mercantile Agency vf-/vf- MB-2 **PHOTO**
- 105 New York, NY Jul 18, 1932 D-26 Paquebot 3.25x4.5 letter card frm England to Windfall, Ind f/vg+ **PHOTO**
- 106 Cincinnati, Ohio mach#7 Aug 21, 1956 D7R-26 S.P.A. Station cvr w/#782 w/cachet f+/f+ **PHOTO**
- 107 Conneaut, Ohio Mar 25, 1913 D-34 (1) adv cvr w/2c red vf/f- **PHOTO**
- 108 Port Clinton, Ohio Oct 11, 1974 H-30 cvr w/Rattlesnake Island vf/vg+ rgh open top MB-3 **PHOTO**
- 109 Apache, Okla Oct 20, 1944 type HD1 lt brn comer cvr w/#925 f+/f
- 110 Deadwood, S. Dak. Oct 21, 1933 D-30 cvr w/1.5c brn w/masonic cachet vf/vf- **PHOTO**
- 111 Lead, S. Dak. May 15, 1938 D-30 cvr w/C23 w/aux mark Special Delivery Airmail w/cachet vg+/f- **PHOTO**
- 112 Muleshoe, Texas Apr 17, 1939 type HD1 philatelic gpc vf/vf
- 113 Silverton, Texas Oct 23, 1942 type HD1 gpc vf/vf
- 114 Tremonton, Utah Aug 22, 1947 type HD1 gpc vf/vf-
- 115 Camp Pickett, Va. Jul 10, 1944 D-30 3x5.5 cvr soldiers mail free vf/vf-
- 116 Washougal, Wash Oct 29, 1939 type HD1 lt brn comm cvr w/3c purp vf/vf-
- 117 Rock Springs, Wyo Aug 1, 1928 D-30 Airmail cvr w/cachet w/ postmaster signature vf/vg+ **PHOTO**
- 118 APO/942 Sep 5, 1942 [Anchorage, Alaska] model HD2 cvr w/#C25 w/censor mark f+/f+ MB-2

International Slogans

- 119 Washington, D.C. Jul 22, 1937 mach #7 D7R-42 AMSTm bkstmp on cvr vf-/vg cvr has been opened and resealed with tape at bottom seldom seen usage
- 120 Miami, Fla Jan 7, 1929 D1R-42 AMSTb bicolor border Cvr w/C11 w/cachet Municipal Airport Dedication to East Liverpool, OH f/f+
- 121 Honolulu, Hawaii May 17, 1946 D-42 Buy War Sav Bnds cvr w/#C28 vf-/vf-
- 122 Chicago, Ill Feb 11, 1918 D-42 (2) Food Will Win the War cvr w/3c violet f+/vg rgh open right MB-2
- 123 Baltimore, Md Aug 28, 1914 D-38 Nat Star Spangled Banner Centennial ppc w/1c grn f+/f+
- 124 Baltimore, Md mach #1 Oct 4, 1958 D1R-26 Give to Multiple Sclerosis cvr w/cachet vf-/vf- **PHOTO**
- 125 Detroit, Mich mach #2 Oct 18, 1940 D2R-42 AMSTm adv cvr w/#890 w/cc vf-/f- **PHOTO**
- 126 Detroit, Mich mach #19 May 23, 1956 D19R-42 Prevent Forest Fires postal reply card vf/vf
- 127 Saint Louis, Mo May 18, 1938 D-42 AMSTm Sp Del Cvr w/aux mark f/f+ MB-3 **PHOTO**
- 128 Grand Central Sta, NY Sep 4, 1914 wavy lines Received Package Box ppc w/1c grn f/f **PHOTO**
- 129 Cleveland, Ohio Apr 21, 1913 D-43 Perry's Victory lt blue cvr w/2c red vf/vf **PHOTO**
- 130 Columbus, Ohio Nov 20, 1930 D-42 Red X Roll Call Join cvr w/2c red w/cc f+/f sm tear top
- 131 Tallmadge, Ohio May 13, 1957 J-26 Sesquicentennial lt brn comer cvr w/#1089 f+/vf
- 132 Columbia, SC Oct 19, 1912 D-42 Fifth National Corn Festival pse scarce cancel f+/f+ MB-2.50
- 133 Norfolk, Va Oct 17, 1916 D-42 8th Annual Convention Southern Commercial Congress 3.5x5 cvr w/ 2c red scarce cancel vf-/vg+ MB-2
- 134 Seattle, Wash Sep 25, 1917 D-42 Ranier National Park Opens June 15 gpc reply card vf/f-

Leavitt

- 135 Baltimore, Md Feb 5, [18]86 type C gpc f-/f+ MB-2
- 136 Washington, DC May 2, 1882 2 digit yr type C-Wash gpc f/vg fold down middle MB-3 **PHOTO**

Perfection

- 137 Waterloo, Ind Sep 29, 1906 type 1 gpc f/f MB-2
- 138 Bronson, Mich Dec 19, 1910 type 3 greeting pc w/1c grn vg+/f-
- 139 Stanton, Mich Jun 19, 1902 type R bkstmp cvr only 4th rpt example f/f MB-3 **PHOTO**
- 140 Homer, NY Dec 7, 1903 type 3 pse w/cc w/enclosure f/vg+ MB-2.50
- 141 Martins Ferry, Ohio Jul 1, 1903 type R gpc Natural Gas bill notification f/f+ MB-3
- 142 Ashland, Pa Mar 6, 1906 type R on pc vf-/f+ nice clear cancel MB-2
- 143 Rochester, Pa Jul 22, 1901 type 1 on cvr w/2c red f/vg+ LKU before switch to type 3 MB-2

Pneumatic

- 144 Hartford, Conn Dec 30, 1900 type J2d/b-5a 4.25x5 cvr w/2c red vg+/vg+
- 145 Evanston, Ill Jan 6, 1902 type J3b-5b 3.75x4.5 cvr w/2c red vf/f MB-3
- 146 Ottumwa, Ia Jul 3, 1900 type C2d-5a pse w/cc f-/f cancel 1/3 off Rt MB-2
- 147 Ottumwa, Ia Jul 19, 1903 type C2b-5c gpc vg/f+ pstmrk on top of pc design o/w fine cancel
- 148 New York, NY Sta S Jan 24, 1900 type J2d-5a cvr w/2c red w/cc vg/vg rgh open top into cc
- 149 Syracuse, NY Jul 9, 1900 type B2d-5a cvr w/2c red w/cc Greenway Brewing w/enclosure f+/f- MB-3
- 150 Galveston, Tex Apr 22, 1902 type C2d-5a pse to Netherlands f-/f- MB-2
- 151 Salt Lake City, Utah Nov 12, 1900 type J2d-5a on pse f-/f- MB-2
- 152 Salt Lake City, Utah Aug 25, 02 type L2b-5b on pc w/1c grn f-/f+ MB-2

Pneumatic Service Markings

- 153 Indianapolis, Ind Nov 4, 1901 C2b-R1 Received Receipt cancel on front of cvr f+/vg MB-6 **PHOTO**

Time Marking

- 154 Chicago, Ill Apr 22, 1909 C-112 (2) cvr w/2c red w/cc Garden City Sand Co vf/vf MB-2
- 155 Covington, Ky Apr 8, 1912 D-104 die 2? Eku for die 2? Easter pc w/1c grn vf-/f+
- 156 Ann Arbor, Mich Feb 24, 1908 A-102 2.75x4.5 cvr w/#319 damaged f+/vg+
- 157 Bay City, Mich Jul 30, 1911 D-104 cvr w/2c red f+/vg+
- 158 Jackson, Mich Dec 2, 1910 D-104 3.75x5.75 cvr w/2c red vf/vf-
- 159 Mankato, Minn Dec 24, 1912 D-104 ppc w/1c grn interior St Peters & Paul cathedral vf/vf-
- 160 Nashville, Tenn Mar 1, 1913 type D-104 3.5x5.25 cvr w/1c grn x2 f/f

Universal

- 161 Battle Creek, Mich Oct 19, 1915 BT-200 pse f/vg+
- 162 Monroe, Mich Dec 18, 1940 DT-300 adv cvr w/#901 vf/vf- **PHOTO**
- 163 Minneapolis, Minn Mach #1 May 20, 1936 BT-200 adv cvr w/#777 w/illus cc Curtis Hotel MB-2
- 164 Buffalo, NY mach #3 Jan 10, 1938 BT3L-200 cvr w/#800 w/cc Kenmore Stamp vf-/f-
- 165 Cleveland, Ohio trip 4 Sep 20, 1911 BT-200 Cleveland Circuit R.P.O. ppc w/1c grn f+/f+ MB-3
- 166 Tippecanoe City, Ohio Feb 6, 1930 DT-600 adv cvr w/2c red w/adv cc Cramers vf-/f- lite smudge top
- 167 Brookings, S.Dak. Jun 1, 1950 DT-300 first flight bicolor airmail cvr w/cachet w/#C45 vf-/vf MB-2
- 168 Alexandria, Va Humphreys Br Jun 24, 1918 type DS-301 cvr w/3c violet vg+/vg rgh open left
- 169 Fortress Monroe, Va Jun 3, 1931 type DS-600 cvr w/#702 w/plate # 20447 vf-/vf

Universal Slogans

- 170 Los Angeles, Calif Apr 4, 1937 mach #3 Arcade Station BS3L-400 AMSTb bicolor border pse UC3 w/ cc MacPherson Leather Co. Los Angeles vf-/vf MB-2
- 171 San Diego, Calif Jul 1, 1930 mach #2 BT2L-400 AMSTb bicolor border pse w/cachet First Flight f+/vf-
- 172 Denver, Colo Jan 13, 1927 mach #1 BT1L-400 AMSTb brn comm cvr w/2c red f/vg+
- 173 Fort Collins, Colo Dec 20, 1956 BT-400 Remember Prevent Forest Fires cvr w/3c purp vg/f canc 1/3 off rt
- 174 Shreveport, La Jun 9, 1954 mach #2 BT2L-400 Fight Your Insect Enemies PO Penalty Card f+/f
- 175 Portland, Maine mach #1 Oct 25, 1948 BT1L-400 Prevent Forest Fires am radio card w/5c airmail f/f
- 176 Newark, NJ mach #4 Feb 17, 1929 BT4L-400 AMSTb airmail cvr w/C11 f/f+
- 177 Patterson, NJ mach #2 Jan 18, 1937 BT2L-400 AMSTm new EKU ppc w/1c grn vf-/vf-
- 178 Buffalo, NY mach #1 Aug 9, 1948 BT1L-400 Save ...Payroll Savings ppc w/1c grn f/f+
- 179 Toledo, Ohio Jun 26, 1954 DT-400 Fight Your Insect Enemies hotel cvr w/fancy cc Commodore Perry Hotel f+/f+
- 180 Wheeling, W.Va. Dec 22, 1923 type DT-400 Christmas Seals Stampout Tuberculosis 4x5 cvr w/2c Harding unreported slogan in Payne's Provincial Slogan Book f+/f+ **PHOTO**

Large Lots of Non-flag Machine Cancels

- 181 Donated lot of 15 Doremus cancels. All previously offered as singles but did not sell. All are vg/vg or better. 7 covers and 8 cards. All different. MB-5
- 182 Donated lot of 26 International and Universal Slogan cancels previously offered as singles but did not sell. All are vg/vg or better. 23 covers and 3 postcards. All are different. MB-5
- 183 Lot of 22 slogan and event cancels from Illinois. All are different. All are covers and are vg/vg or better. MB-5
- 184 Donated lot of 36 different Illinois Centennial slogan cancels. International and Universal. All are covers and most are philatelic. All different towns. All are vg/vg or better. MB-10
- 185 Donated lot of 14 different Indiana Centennial slogan cancels. International and Universal. All are covers and most are philatelic. All different towns. All are vg/vg or better. MB-6
- 186 Donated lot of 2 different Kentucky Centennial slogan cancels. Same descriptions as above.
- 187 Donated lot of 3 different Maryland Centennial slogan cancels. Same descriptions as above.
- 188 Donated lot of 8 different Massachusetts Centennial slogan cancels. Same descriptions as above. MB-3
- 189 Donated lot of 31 different Michigan Centennial slogan cancels. Same descriptions as above MB-8
- 190 Donated lot of 17 different Minnesota Centennial slogan cancels. Same descriptions as above. MB-7
- 191 Donated lot of 7 different Missouri Centennial slogan cancels. Same descriptions as above. MB-2
- 192 Donated lot of 7 different Nebraska Centennial slogan cancels. Same descriptions as above. MB-2
- 193 Donated lot of 6 different New Jersey Centennial slogan cancels. Same descriptions as above. MB-2
- 194 Donated lot of 17 different New York Centennial slogan cancels. Same descriptions as above. MB-6
- 195 Donated lot of 2 different Oregon Centennial slogan cancels. Same descriptions as above.
- 196 Donated lot of 16 different Pennsylvania Centennial slogan cancels. Same descriptions as above. MB-5
- 197 Donated lot of 2 different South Carolina Centennial slogan cancels. Same descriptions as above.
- 198 Donated lot of 2 different South Dakota Centennial slogan cancels. Same descriptions as above.
- 199 Donated lot of 3 different Tennessee Centennial slogan cancels. Same descriptions as above.
- 200 Donated lot of 3 different Texas Centennial slogan cancels. Same descriptions as above.
- 201 Donated lot of 3 different Virginia Centennial slogan cancels. Same descriptions as above.
- 202 Donated lot of 4 different Washington Centennial slogan cancels. Same descriptions as above.

FLAG CANCELS references are to the Flag Cancel Encyclopedia 4th Edition

American Postal Machines Co.

(note: the 'points' respectively indicated in the FCE are affected when the cancel is on a gpc or pc; see pages 112 to 114)

- 203 1. Hot Springs, Ark Nov 9, 1907 B14 5 pts cvr w/#319 w/cc Arlington Hotel f+/f MB-2 **PHOTO**
- 204 Avalon, Cal Jul 4, 1912 B14 \$20 ppc w/1c grn view of Avalon Bay f+/f+ MB-7
- 205 Bishop, Calif Aug 2, [1923?] A14 38 pts RPPC Rock Creekd Lake w/1c grn vg-/f+ MB-4
- 206 Campbell, Calif Jul 9, 192? A14 55 pts ppc w/1c grn view of orchards vg-/f MB-8
- 207 1. Grass Valley, Cal Oct 5, 1913 B14 22 pts RPPC view of Clear Lake Sisson w/#397 vg+/vg+ MB-3
- 208 1. Long Beach, Cal Apr 1, 1913 B38 WPPE expo cancel ppc w/1c grn f+/f MB-5
- 209 Orange, Calif Jun 24, 1924 A14 23 pts ppc w/1c grn vg+/f MB-2
- 210 San Gabriel, Cal May 27, 1926 A14 48 pts ppc w/2c red vg-/vg+ town name partial MB-8
- 211 San Pedro, Cal Aug 16, 1919 A14 45 pts ppc w/1c grn garden scene f/f MB-4
- 212 Sebastopol, Calif Sep 26, 1927 A14 40 pts ppc w/2c red f/f+ MB-6
- 213 Taft, California Mar 23, 1921 A38 Capital Hill Station 80 pts ppc w/1c grn vg/f MB-12
- 214 2. Van Nuys, Calif Jul 21, 1924 A14 dd 37 pts ppc w/1c grn f-/f MB-5
- 215 1. Whittier, Cal Apr 12, 1911 A14 40 pts ppc w/1c grn f+/f+ MB-8
- 216 Los Angeles, Calif Sta A Jun 29, 1927 C14 30 pts ppc w/2c red f/f+ MB-5
- 217 2. Colorado Sp'gs, Colo Jun 22, 1899 B14(1) 30 pts 3.25x4.5 mourning cvr w/2c red vf-/f- MB-2.50
- 218 Winterhaven, Fla Jun 9, 1924 A14 40 pts ppc w/1c grn vg+/f MB-3
- 219 Bryant, Ind Mar 25, 1935 A14 65 pts on pse vf-/vf- MB-4
- 220 2. Lafayette, Ind Jul 15, 1909 B14 2 pts comm cvr w/#370 vf-/vf- MB-2
- 221 2. Muncie, Ind May 9, 1899 B-44 involute adv cvr w/2c red cc/Keller Fudge Co vf-/vg+ cut shrt on rt into stamp MB-6
- 222 Orleans, Ind Jul 1, 1927 A14 43 pts 3.5x4.5 cvr w/2c red vg+/f+ MB-4
- 223 Winona Lake, Ind Jun 7, 1935 A14 54 pts on ppc w/1c grn vg+/f MB-4
- 224 3. Keokuck, Iowa Jan 4, 1898 B14(1) dd die 97-82 38 pts on pse w/cc vf/vf- MB-3
- 225 Cimarron, Kans Sep 20, 1932 A14 56 pts on cvr w/3c violet g/vg+ dial is partial but id sure MB-3
- 226 Ellis, Kans Dec 24, 1928 A14 38 pts 3.75x5 cvr w/2c red f+/f MB-4
- 227 Greensburg, Kans Jul 22, 1929 A14 40 pts on pse commercial cvr vg/vg+ dial lite MB-3
- 228 1. Marion, Kans Apr 3, 1925 A14 33 pts on cvr member of congress mail f-/f+ MB-3
- 229 Campbellsville, Ky Jun 26, 1929 A14 40 pts on pse w/cc f-/f MB-3
- 230 2. Covington, Ky May 15, 1899 B44 involute \$20 4x5 cvr w/5c blue Grant to Belgium f/vg+ MB-5
- 231 Paris, Ky Oct 16, 1919 A14 14 pts 3.25x5.5 mourning cvr w/pair 1c grn f+/f+ MB-2
- 232 Boothbay Harbor, Maine Jul 9, 1927 A14 45 pts 3.25x5.25 cvr w/2c red vg+/vg+ MB-3
- 233 Lincoln, Maine Dec 23, 1926 A14 38 pts 4x6.25 cvr w/2c red vg+/vg+ MB-2
- 234 Baltimore, Md Nov 24, 1915 A38 Baltimore & Arlington R.P.O. thanksgiving pc w/1c grn vf-/f+ MB-3
- 235 16. Boston, Mass Aug 2, 1897 B53 Involute on gpc vf-/f+ MB-2
- 236 32. Boston, Mass Mar 8, 1899 B3 (6) ovate 17 pts lt blue cvr w/#231 w/illust cc vg+/vg+ MB-2
- 237 41. Boston, Mass Feb 12, 1901 B4 (7) ovate 15 pts lt blue pse w/#268 w/cc to Germany f+/f+ MB-2
- 238 51. Boston, Mass May 4, 1899 B4 (9) steep dd 30 pts adv pse f+/f- MB-2
- 239 59. Boston, Mass Apr 10, 1896 D4 (12) 30 pts pse +1c blue+2c red w/cc to Germany f/vg+ fold left MB-2
- 240 40. Boston, Mass Nov 9, 1898 B14 (9) 30 pts pse w/cc vf/vg+ MB-2
- 241 32. Boston, Mass Mar 13, 1900 B14 (E) dd 35 pts pse vg+/vg MB-2
- 242 2. Fall River, Mass Aug 20, 1902 B14 () 28 pts pse w/cc vf/vf- MB-2

243 7. New Bedford, Mass Nov 4, 1904 B14() 4 pts adv cvr w/#319 f/f MB-2 **PHOTO**
 244 Newton Center, Mass Dec 21, 1907 B-27 Newton Station ppc w/#300 vf-/f MB-2
 245 4. Northampton, Mass Oct 5, 1913 A14 5 pts 3.5x5.25 lt blue cvr w/#370 vf/vf- MB-2
 246 Shelburne Falls, Mass Mar 20, 1915 A14 33 pts pse w/cc vf-/vf- MB-2
 247 Detroit, Mich Oct 18, 1909 B38 Station C 5 pts 3.25x5 cvr w/#372 vf-/f- MB-2
 248 1. Alexandria, Minn Jan 15, 1913 B14 25 pts birthday pc w/1c grn vf/vf- MB-2
 249 Menahga, Minn May 29, 1936 A14 12 pts cvr w/3c violet commercial use vg+/vg+ MB-1.50
 250 1. Biloxi, Miss Dec 23, 1910 B4 ovate ppc w/1c grn f/f-
 251 2. Biloxi, Miss Apr 5, 1920 B4 (1) ovate ppc w/1c grn f-/f-
 252 3. Biloxi, Miss Feb 28, 1914 A4 (1) ovate ppc w/1c grn f/f-
 253 13. St. Louis, Mo Aug 17, 1906 B-38 Annex Station 23 pts ppc w/#300 f+/f-
 254 1. Fremont, Neb Dec 10, 1906 B4 (1) ovate ppc pict of post office w/#300 vg+/f MB-2
 255 2. Fremont, Nebr Aug 16, 1907 B4 (1) ovate greeting pc w/#300 f-/f- MB-2
 256 3. Fremont, Nebr Nov 1, 1916 B4 ovate ppc w/1c grn pict of high school f/f
 257 1. Bethlehem, NH Jul 2, 1922 A14 57 pts ppc river and White Mountains f/f+ MB-3
 258 2. Manchester, NH May 11, 1898 D14 (1) 29 pts pse w/cc f-/vg+ MB-2
 259 Newport, NH Dec 23, 1924 A14 33 pts xmas pc w/1c grn vg-f-/f+ dial spotty cancel f- MB-2.50
 260 Plymouth, NH Sep 11, 1912 A14 25 pts greeting pc w/1c grn vf-/f+
 261 Hawthorn, NJ Nov 9, 1933 A14 LFHC 12 pts cvr w/#732 f-/f+ MB-2 **PHOTO**
 262 Brooklyn, NY Dec 21, 1899 B-38 Station B 13 pts cvr w/2c red w/cc vf/vg+ rdh opwn rt
 263 Brooklyn, NY Jun 22, 1907 B-38 Glendale Station 40 pts greeting pc w/#300x2 vg+/f MB-3
 264 Brooklyn, NY Oct 30, 1916 A-38 Saint Johns Place Station 8 pts ppc w/1c grn f/f+
 265 Brooklyn, NY Sep 24, 1917 A-38 Upton Branch military station 25 pts ppc w/1c grn scene of soldiers firing
 from trench vg+f+ MB-2
 266 Lake George, NY Aug 28, 1923 A14 30 pts ppc w/damaged stamp scene of lake vf-/vf- MB-2.50
 267 1. Akron, Ohio Dec 29, 1912 B38 East Akron Station 6 pts xmas pc w/1c grn f/f-
 268 2. Akron, Ohio Mar 28, 1918 A38 East Akron Station 10 pts pse vg+/vg+
 269 Akron, Ohio Aug 23, 1918 A38 Firestone Park Station 18 pts cvr w/3c violet f-/vg rgh open rt
 270 Apple Creek, Ohio Dec 15, 1930 A14 12 pts pse f-/f-
 271 1. Bellevue, Ohio Aug 6, 1908 B14 (1) 14 pts 3.25x5.25 cvr w/#319 f-/f
 272 2. Canton, Ohio Dec 13, 1895 D14 (1) steep 23 pts pse w/cc Canton Bridge Co vf/vf MB-2.50
 273 4. Canton, Ohio Mar 18, 1899 B14 (1) 14 pts adv cvr w/2c red vf-/f+ sm tear rt edge MB-2 **PHOTO**
 274 5. Canton, Ohio Feb 25, 1904 B14 2 pts cvr w/#319 w/cc Plumbing, Steam & Hot Water Heating vg+/vg+
 275 11. Canton, Ohio Aug 12, 1913 A14 dd 28 pts cvr w/2c red w/cc vf/vf- MB-2.50
 276 12. Canton, Ohio Oct 6, 1914 A14 dd 13 pts pse 1c olive Franklin w/hs cc Nimisilla Lodge I.O.O.F. vf/v+
 277 13. Canton, Ohio Mar 9, 1917 A14dd 5 pts adv cvr no stamp f/f MB-3 **PHOTO**
 278 15. Canton, Ohio Dec 21, 1918 A14dd 40 pts xmas pc w/2c red vg/vg+ MB-3
 279 5. Cincinnati, O Jan 17, 1898 B14(1) 30 pts 3.5x4.5 cvr w/2c red f/vg+ MB-2.50
 280 13. Cincinnati, Ohio Jan 24, 1899 B14(2) 15 pts 3.5x4.75 cvr w/#286 vf/f- MB-2
 281 14. Cincinnati, O Jan 16, 1898 B14(2) 25 pts cvr w/2c red vf/f- MB-2
 282 18. Cincinnati, Ohio Dec 7, 1898 B14(3) 2 pts adv cvr w/2c red f+/f MB-2 **PHOTO**
 283 23. Cincinnati, Ohio Oct 5, 1900 B14(4)dd 40 pts cvr w/2c red w/cc vg+/f- MB-2.50
 284 Cincinnati, Ohio Jan 20, 1904 B38 Station D 2 pts 3.5x4.5 mourning cvr w/#301 f/vg+ minor rgh op rt edge
 285 Cincinnati, Ohio Aug 19, 1910 B38 Station N dd 5 pts pse w/cc The Globe-Wernicke Co vf/f rgh open top
 286 Cincinnati, Ohio Dec 20, 1920 A38 Evanston Station 15 pts New Years pc w/1c grn f-/f-

287 Cincinnati, Ohio Jan 27, 1908 B38 Norwood Station 16 pts ppc w/#300 f/vg+ top left crnr clipped

288 Cleveland, Ohio Jul 5, 1910 B38 Station B dd 10 pts cvr w/1c grn w/cc The Iroquois Manufacturing Co Paint, Japans, Asphalts, Varnish Gums f/vg damaged top right crnr

289 Cleveland, Ohio Nov 27, 1906 B38 Station C 3 pts pse w/cc Peerless Motor Car Co vg+/f- MB-2.50

290 Cleveland, Ohio Mar 20, 1915 A38 Station E 8 pts 3.5x5.5 cvr w/2c red vf-/f- toning on edges

291 Cleveland, Ohio Nov 13, 1917 A38 Collinwood Station 20 pts greeting pc w/2c red f/f MB-2

292 Geneva, Ohio Dec 5, 1925 A14 25 pts on pse vg+/vg+

293 Hiram, Ohio Jan 5, 1931 A14 54 pts on cvr w/2c red vg+/vg+ MB-3

294 Leipsic, Ohio Feb 14, 1925 A14 43 pts on pse vg+/vg+ 'IPS' not printed MB-3

295 Millersburg, Ohio Dec 8, 1930 A14 LFHC 30 pts vg+/f MB-2

296 New Concord, Ohio May 11, 1929 A14 55 pts on pse vg+/vg+ tiny tear left edge MB-4

297 New London, Ohio Apr 7, 1919? A14 39 pts 2.75x6.25 cvr w/#537 vg/vg+ lite print MB-3

298 Oxford, Ohio May 22, 1923 A14 38 pts on cvr w/2c red vf-/f- little edge wear left MB-3

299 Paulding, Ohio Jan 7, 1923 A14 28 pts on pse w/cc f+/f- MB-2

300 Pleasant Hill, Ohio Dec 23, 1920 A14 40 pts 3x4.5 cvr w/2c red f/f+ lite print MB-3

301 Swanton, Ohio Apr 8, 1928 A14 41 pts 3.5x5.5 cvr w/2c red vg/f- town partial but id sure MB-2.50

302 3. Warren, Ohio Jul 8, 1919 A14dd 30 pts 3.5x5.5 cvr w/2c red f+/vg+ lite MB-2

303 1. Lancaster, Pa Nov 19, 1895 D14 (blackball) steep gpc blackball barely visible on top of black Jefferson design of gpc f+/f- MB-2

304 2. Waynesboro, Pa Feb 14, 1908 B4 (1) ovate ppc w/#300 vg+/f

305 Philadelphia, Pa May 10, 1898 B4 () OVATE \$6 3.5x4.5 cvr w/2c red added strike on left vf/f+ MB-2

306 2. Charleston, SC Oct 25, 1897 B14() 58 pts 3.5x4.75 cvr w/1c blu pair vg+/vg+ rgh open Rt MB-5

307 4. Charleston, SC Aug 21, 1900 B26 Slogan Inter-State and West Indian Expo bkstmp on cover vf-/f+ MB-8

308 Darlington, SC Sep 2, 1921 A14 35 pts cvr w/cc in red Carolina Warehouse f+/g vry rgh open Rt MB-2

309 3. Greenville, SC Sep 23, 1917 A14 32 pts double strike 3.25x5.5 cvr w/2c red f+/vg rgh open R MB-2.50

310 Canton, S. Dak Feb 12, 1924 A14 26 pts 3.5x4.5 cvr w/2c red f+/vg+ MB-2.50

311 3. Deadwood, S. Dak Aug 2, 1922 A14 22 pts 3.5x5.25 cvr w/2c red vf-vg+ MB-2.50

312 Crossville, Tenn Dec 9, 1930 A14 LFHC 14 pts 3x5.5 cvr w/2c red f-/vg+ town partial

313 Milan, Tenn Dec 23, 1929 A14 32 pts 3.5x5.25 cvr w/2c red coil f+/vg- sm piece missing bottom edge

314 1. El Paso, Tex Feb 13, 1906 B14 (1) 3 pts 3.25x5.25 mourning cvr w/#319 vf-/vg+ MB-2

315 1. Middlebury, Vt Nov 3, 1922 A14 34 pts on RPPC vg-/f+ cancel lite MB-2

316 2. Middlebury, Vt Aug 22, 1928 B14dd 34 pts 3.5x5.5 lt blue cvr w/2c red vf-/f+ MB-3

317 Woodstock, Vt Dec 28, 1924 A14 42 pts xmas pc w/1c grn vf-/f+ MB-3

318 New Martinsville, W.Va Feb 25, 1926 A14 28 pts pse vf-/f+ MB-2.50

319 1. Spencer, W.Va Jul 25, 1923 A14 45 pts cvr w/2c red w/cc Arlington Hotel f+/vg- toning & smudges MB-3

320 2. Wellsburg, W.Va Jan 9, 1925 A14 25 pts w/cc vf-/f- MB-2

321 Edgerton, Wis Dec 24, 1924 A14 24 pts xmas pc w/1c grn vf/f+ MB-2

322 2. Casper, Wyo Jul 10, 1920 A14 dd 33 pts cvr w/pair 1c grn vg+/vg+ MB-2

Large Lots of Flag Cancels

323 Donated lot of 46 flag cancels from various states, all different and all vg/vg or better. 36 are cards. All were previously offered as singles but did not sell. MB-8

Flag Cancel Collection from an Estate

The following lots are from an estate of a deceased member and represents his flag cancel collection of all the states and back of the book material as shown in the Langford catalog 4FCE.

- 324 New York Part 1. A to K towns. no Brooklyn or Buffalo. 41 covers and cards. 26 are vg/vg or better. 8 covers 1 front 32 cards. all different cancels. Highlights include: Albany Term RPO C14 on cvr vg/vg+; Camden A14 36 pts vg+/vg+ in pc; 1. Chautauqua B14 40 pts vg+/vg on ppc; 2. Dolgeville A14 LFHC 32 pts vg/vg on pc; Gasport A14 62 pts vf-/f- on sm cvr MB-21
- 325 New York Part 2. Brooklyn Stations. 11 cards and 1 cover. all different. 9 are vg/vg or better. Highlights include: 1. Station V 10 pts vf-/vf- on mourning cover; Glendale Station 40 pts vg/vg on pc MB-8
- 326 New York Part 3. Buffalo Stations. 8 cards 6 are vg/vg or better. all different cancels. Highlights include: Hertel Station C14 LFHC 62 pts vg-/vg MB-8
- 327 New York Part 4. towns L thru P. no New York City. 41 covers and cards. 24 are vg/vg or better. 6 covers. All different cancels. Highlights include: Long Beach A14 41 pts vg/vg+ ppc; 1. Old Forge A14 70 pts vg/vg RPPC; 1. Oyster Bay B14 33 pts f-/f- pc; Pearl River A14 59 pts vf/vg+ pc MB-18
- 328 New York Part 5. towns R thru Y. 45 covers and cards. 26 are vg/vg or better. All different cancels. 7 covers. Highlights include: Schuylerville A14 37 pts vg/f+ on cvr; Staten Island W. Newer Station B38 30 pts f-/f on pse; West Point A14 military station vg+/vg on cvr. MB-19
- 329 New York City Part 1. main Post Office as listed on top of page 46 of 4th FCE. 35 covers and cards. 19 are vg/vg or better. All different cancels. 12 covers 2 fronts 21 cards. MB-15
- 330 New York City Part 2. All Station Cancels as listed on page 47 of 4th FCE. 38 covers and cards. 24 are vg/vg or better. All different cancels. 17 covers 21 cards. MB-15
- 331 North Carolina. 37 covers and cards. 22 are vg/vg or better. 18 covers 19 cards. Highlights include: Albermarle A14 32 pts vg+/vg+ on gpc; Warrenton A14 63 pts vg+/f on cvr; Winston B14(1) 60 pts f+/f- on cvr. MB-21
- 332 Ohio Part 1. Alliance to Ironton. No Cleveland or Cincinnati Stations. 41 covers and cards. 26 are vg/vg or better. 14 covers 26 cards. All different cancels. Highlights include: 2. Canton D14(1) steep 1896 23 pts vg/vg on cvr; 3. Canton B14(1) steep 1897 29 pts f-/f- on pse; 11. Canton A14 1917 28 pts vg+/vg+ on pc. MB-17
- 333 Ohio Part 2. Cincinnati Stations. 5 covers and cards. All different cancels. 1 cover. 3 vg/vg or better. MB-3
- 334 Ohio Part 3. Cleveland Stations. 10 covers and cards. All different. 7 are vg/vg or better. 5 covers. MB-5
- 335 Ohio Part 4. Towns L to Y. 43 covers and cards. 26 are vg/vg or better. 11 covers. All different cancels. Highlights include: Millersburg A14 LFHC 30 pts vg+/vg+ on cvr; Sandusky A38 Cedar Point 30 pts vg+/vg+ on cvr with cachet; 3. Warren A14 dd 30 pts vg/vg+ on ppc. MB-18
- 336 Oregon. 28 covers and cards. 18 are vg/vg or better. All different cancels. 11 covers. Highlights include: 3. Grants Pass A14 LFHC 32 pts f/f on cvr; 1. Independence A14 37 pts f/f on cvr w/cachet; 2. Independence A14 LFHC 10 pts f/f on cvr; McMinnville A14 tied with 1914 xmas seal vg-/vg+ on RPPC; 1. Ontario A14 40 pts vg+/vg+ on RPPC; 15. Portland Station B Y38 40 pts vg/vg+ on pc. MB-21
- 337 Pennsylvania Part 1. Towns A to C. 45 covers and cards. 26 are vg/vg or better. All different cancels. 21 covers. Highlights include: Bala-cynwyd A14 60 pts f+/f- on cvr; Cresson A14 32 pts vg+/vg+ on ppc. MB-21
- 338 Pennsylvania Part 2. Towns D thru K. 35 covers and cards. 23 are vg/vg or better. All different cancels. 20 covers. Highlights include: 1. Erie D13 (blackball) \$8 vg+/vg+ on cvr; 6. Erie B14 (1) 28 pts vg+/vg+ on pse; Everett A14 42 pts f/f on pc. MB-18
- 339 Pennsylvania Part 3. Towns L thru N. 40 covers and cards. 29 are vg/vg or better. All different cancels. 24 covers. Highlights include: 1. Lancaster D14 (blackball) \$10 g/vg+ on gpc; Manheim A14 37 pts g+/vg+ on pc; 1. Montrose B14 30 pts f/vg+ on pc; Newtown A14 32 pts f-/f- on cvr. MB-19

- 340 Pennsylvania Part 4. Towns O thru S. No Philadelphia or Pittsburgh. 35 covers and cards. 22 are vg/vg or better. All different cancels. 21 covers. Highlights include: Pocono Manor A14 30 pts vg+/vg+ on ppc; Reading D13(1) 40 pts vg/vg+ on gpc. MB-17
- 341 Pennsylvania Part 5. Towns T thru Y. 33 covers and cards. All different cancels. 22 are vg/vg or better. 23 covers. Highlights include: 2. Westgrove A14 dd 30 pts f/f on cvr. MB-14
- 342 Pittsburgh Stations. 19 covers and cards. All different cancels. 9 are vg/vg or better. 3 cvrs, 1 2x4, and 16 cards. Highlights include: Street Car R.P.O. Trip 1 1910 vg+/vg- on ppc; Sharpsburg Station B38 60 pts f/f- on ppc; Wilkensburg Station B38 30 pts vg+/vg+ on pc. MB-10
- 343 Philadelphia Stations Part 1. Nat Export Expo stations and stations as listed on top of page 55 of 4th FCE. 25 covers and cards and 3 fronts. All different cancels. 12 are vg/vg or better – not counting fronts. 11 covers. Highlights include: National Export B38 (9) \$8 vf-/f+ on cvr; National Export F37 (1) \$20 g/vg on cvr. MB-12
- 344 Philadelphia Stations Part 2. Stations as listed on bottom of page 55 of 4th FCE. 32 covers and cards. 3 duplicate cancels. 21 are vg/vg or better. 13 covers. MB-14
- 345 Rhode Island. No Providence Stations. 25 covers and cards and 1 front. All different cancels. 14 are vg/vg or better. 12 covers. Highlights include: Narragansett Pier A14 35 pts vg+/vg+ on pc; Providence B44 Involute vf-cancel but on front only. MB-13
- 346 Providence Rhode Island Stations. 6 cards. 5 different cancels. MB-3
- 347 South Carolina. 18 covers and cards. All different cancels. 12 are vg/vg or better. 13 covers. Highlights include: Beaufort A14 33 pts g+/vg on ppc; Charleston B26 West Indian Expo vf-/vg+ rgh open right on pse; Conway A14 31 pts vg+/f- on cvr; Darlington A14 35 pts vg+/vg+ on pse; 3. Greenville A14 32 pts f/vg+ on pse. MB-18
- 348 South Dakota. 21 covers and cards. All different cancels. 12 are vg/vg or better. 11 covers. Highlights include: Wagner A14 41 pts f/vg on #10 cvr rgh open top into stamps. MB-11
- 349 Texas Part 1. Towns Abilene to Cuero. 31 covers and cards. All different cancels. 20 are vg/vg or better. 13 covers. Highlights include: Anson A14 50 pts vg+/vg+ on PO registry receipt card; 1. Belton B14 17 pts vg+/vg+ on pc; 1. Bonham B14 19 pts vg+/vg+ on pc; Brady A14 26 pts f+/f+ on easter pc; 1. Bryan B14 25 pts vg/vg on pc. MB-16
- 350 Texas Part 2. Towns Dalhart to McAllen. 30 covers and cards. All different cancels. 19 are vg/vg or better. 11 covers. Highlights include: 1. Dalhart B14 28 pts vg+/f on RPPC; 2. Dalhart A14 27 pts vg/f on pc; Dallas B14 50 pts vg/vg on sm cvr; Fort Worth Stockyards A38 25 pts f/vg+ on cvr; Gonzalez A14 30 pts f+/f+ on cvr; Gorman A14 38 pts f+/vg on pse; LaPorte A14 53 pts vf/vf- on cvr.. Nice lot. MB-20
- 351 Texas Part 3. Towns Mercedes to Yoakum. 34 covers and cards. All different cancels. 20 are vg/vg or better. 25 covers. Highlights include: 2. Mercedes A14 dd 26 pts f/vf- on cvr; 2. Mission A14 dd 26 pts f/f on RPPC; Pharr A14 85 pts vf/f+ on pse; Snyder A14 30 pts vf/vf- on cvr. MB-18
- 352 Utah. 7 covers and cards. All different cancels. 5 are vg/vg or better. 2 covers. Highlights include: 1. Logan B14 7 pts EKV f/vg+ on gpc. MB-3
- 353 Vermont. 24 covers and cards. All different cancels. 16 are vg/vg or better. 12 covers. Highlights include: Chester A14 LFHC 12 pts vg+/vg+ on cvr; Fort Eathan Allen A14 military station f-/vg+ on cvr; 1. Ludlow A14 30 pts f/vg+ on cvr; 2. Middlebury A14 dd 34 pts f/f on cvr; North Bennington A14 70 pts f/vg+ on pse; all 4 Rutland varieties on covers; Woodstock A14 42 pts f/f on Easter pc. Nice lot. MB-16
- 354 Virginia. 35 covers and cards. All different cancels. 21 are vg/vg or better. 20 out of 35 are covers. Highlights include: City Point A14 40 pts vg/vg on cvr; all 3 Farmville varieties all F cancels on vg to F covers; Hot Springs A14 38 pts vg=/vg+ on ppc; Luray A14 47 points vg/vg on ppc; 1 and 2 Lynchburg 40 pts each f/f on cvr w/cc; Norfolk DeBree Station C14 40 pts vg/vg on pc. Some high point items. MB-21

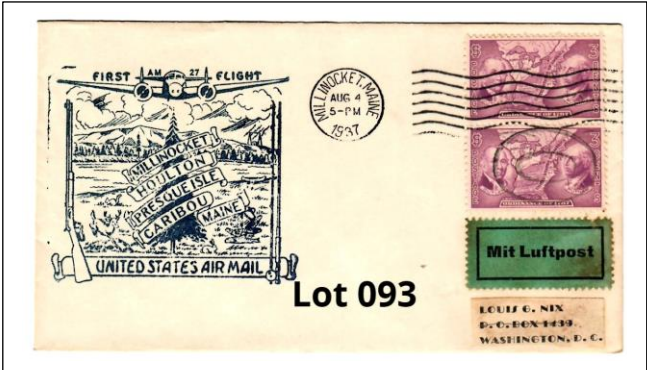
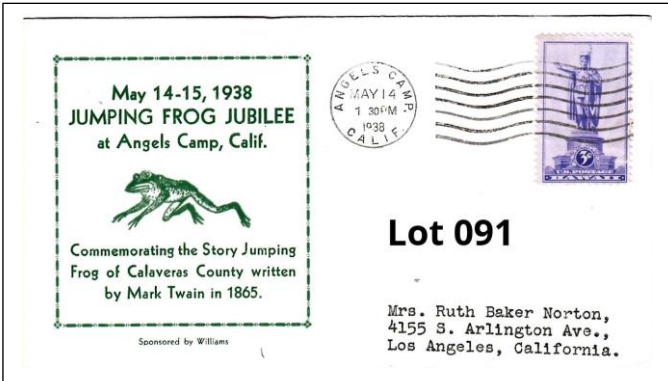
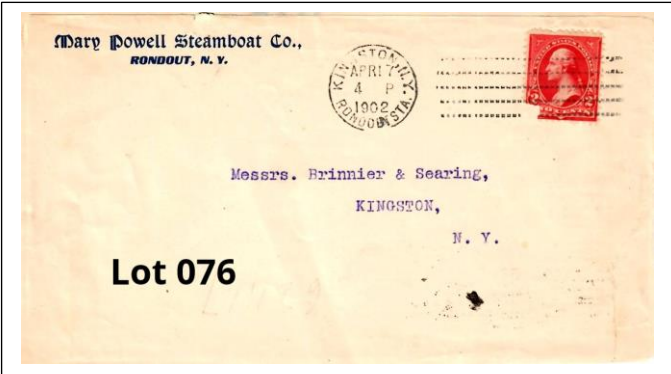
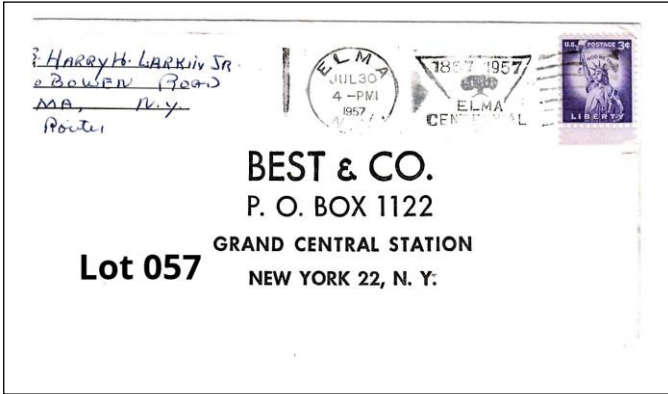
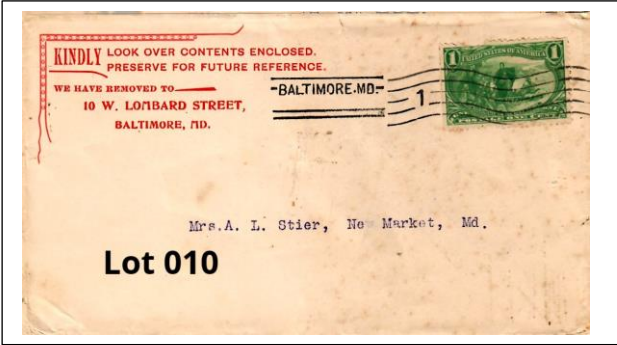
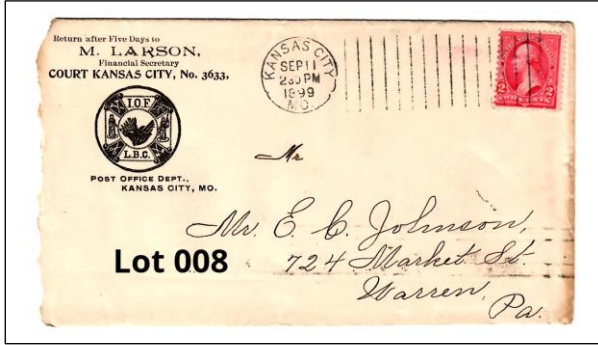

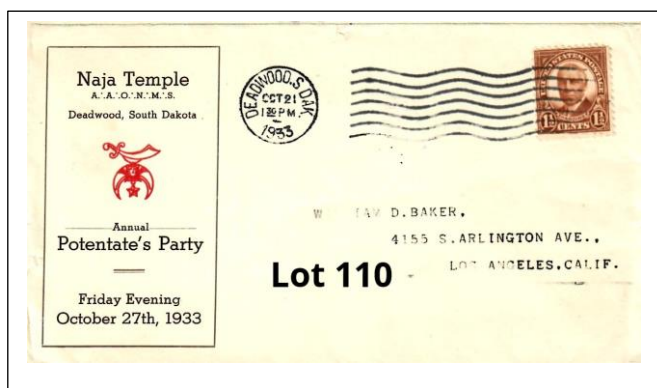
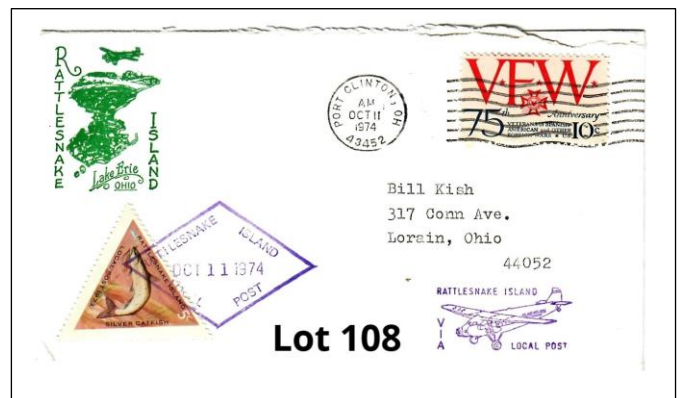
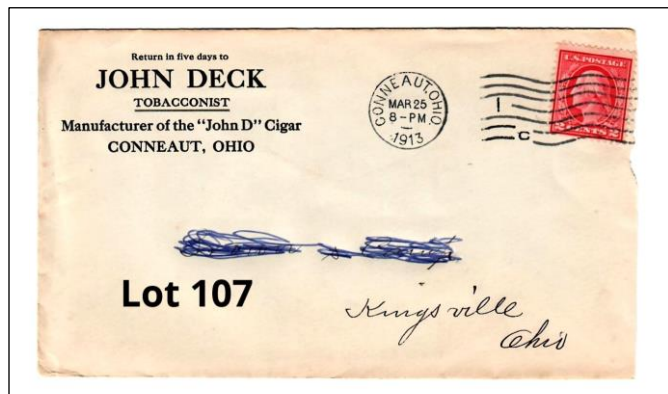
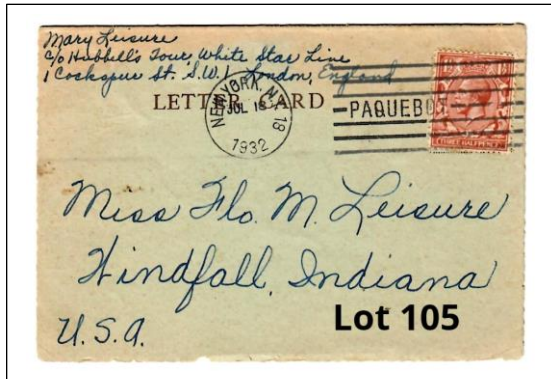
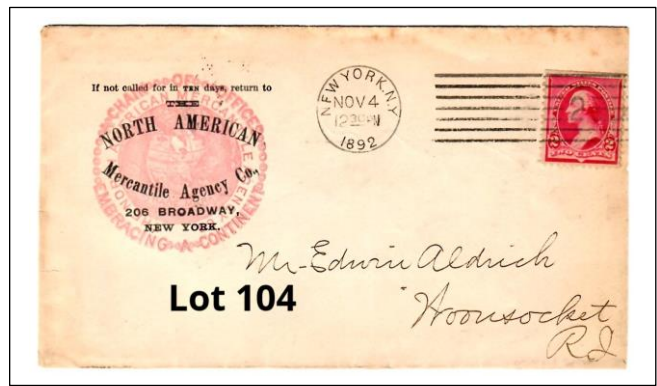

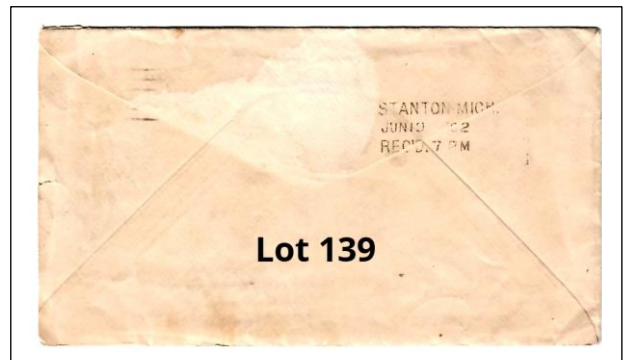
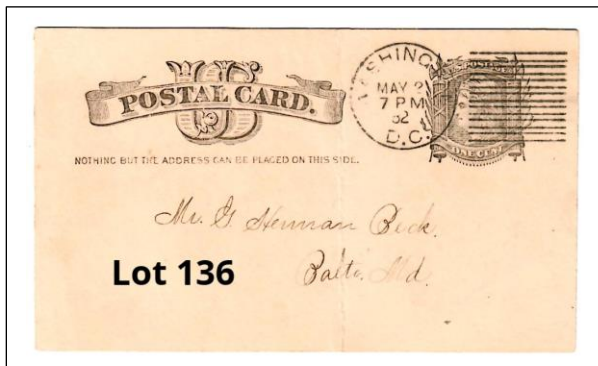
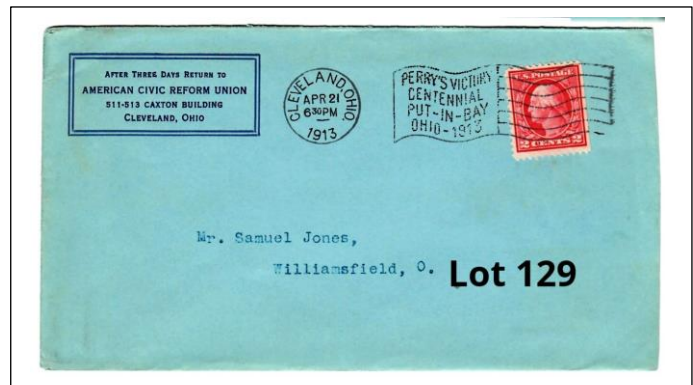
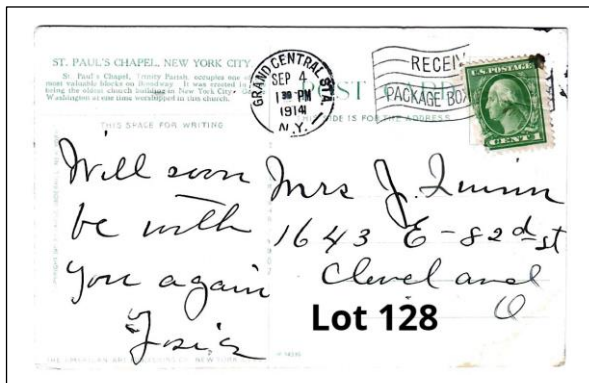
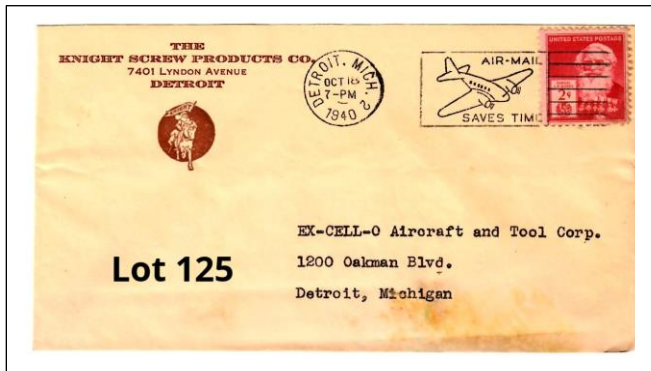
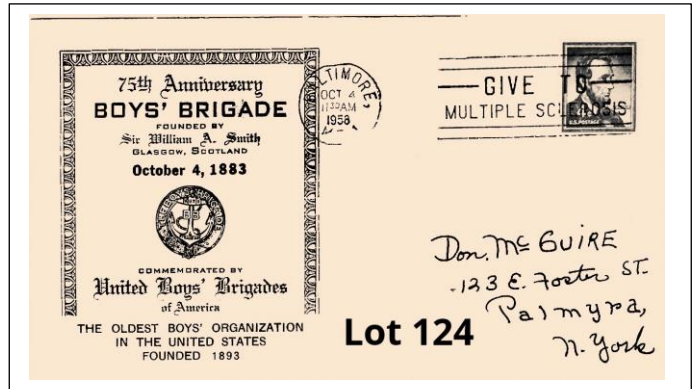

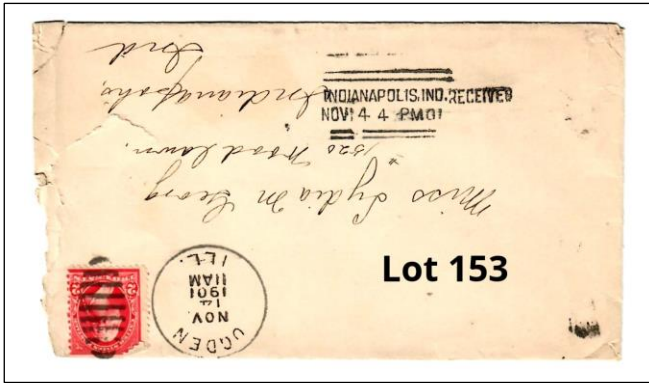

Lot 153

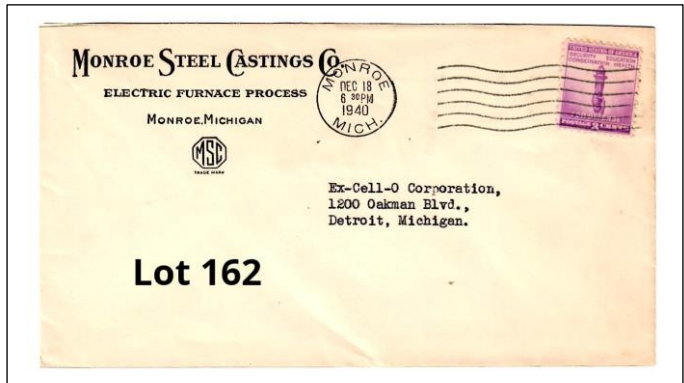

Lot 162

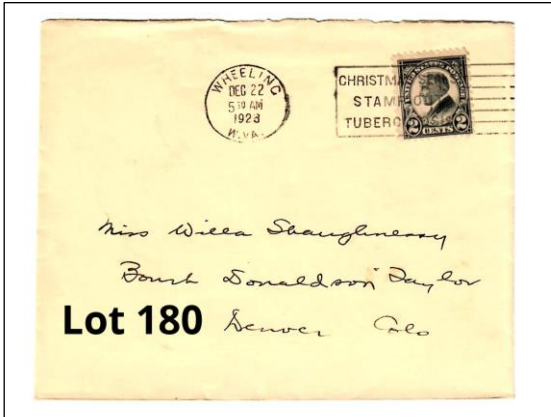

Lot 180

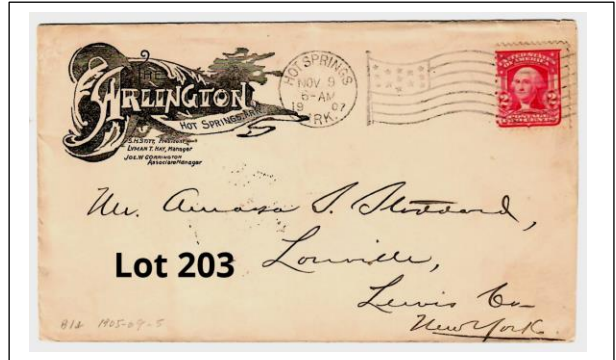

Lot 203

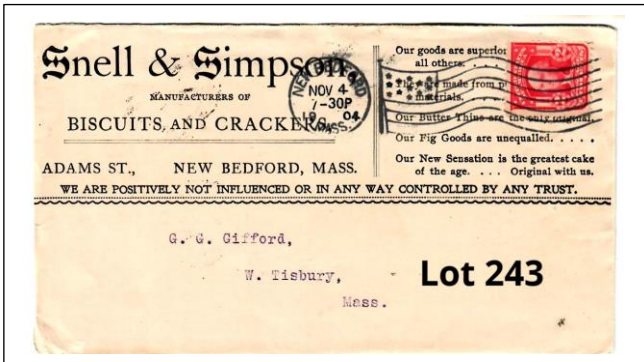

Lot 243

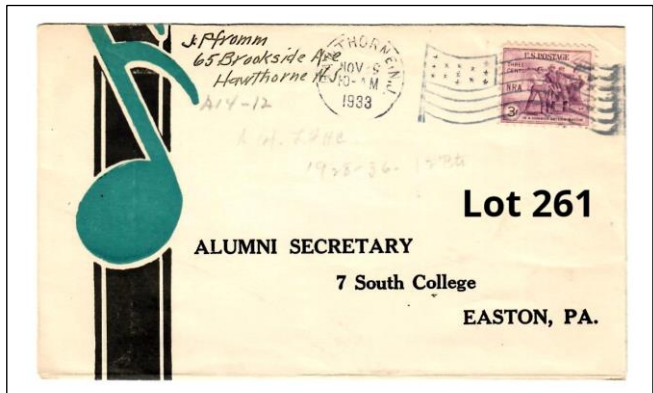

Lot 261

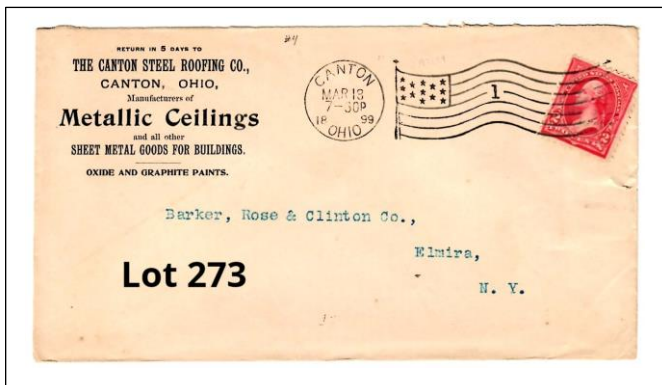

Lot 273



Lot 273

